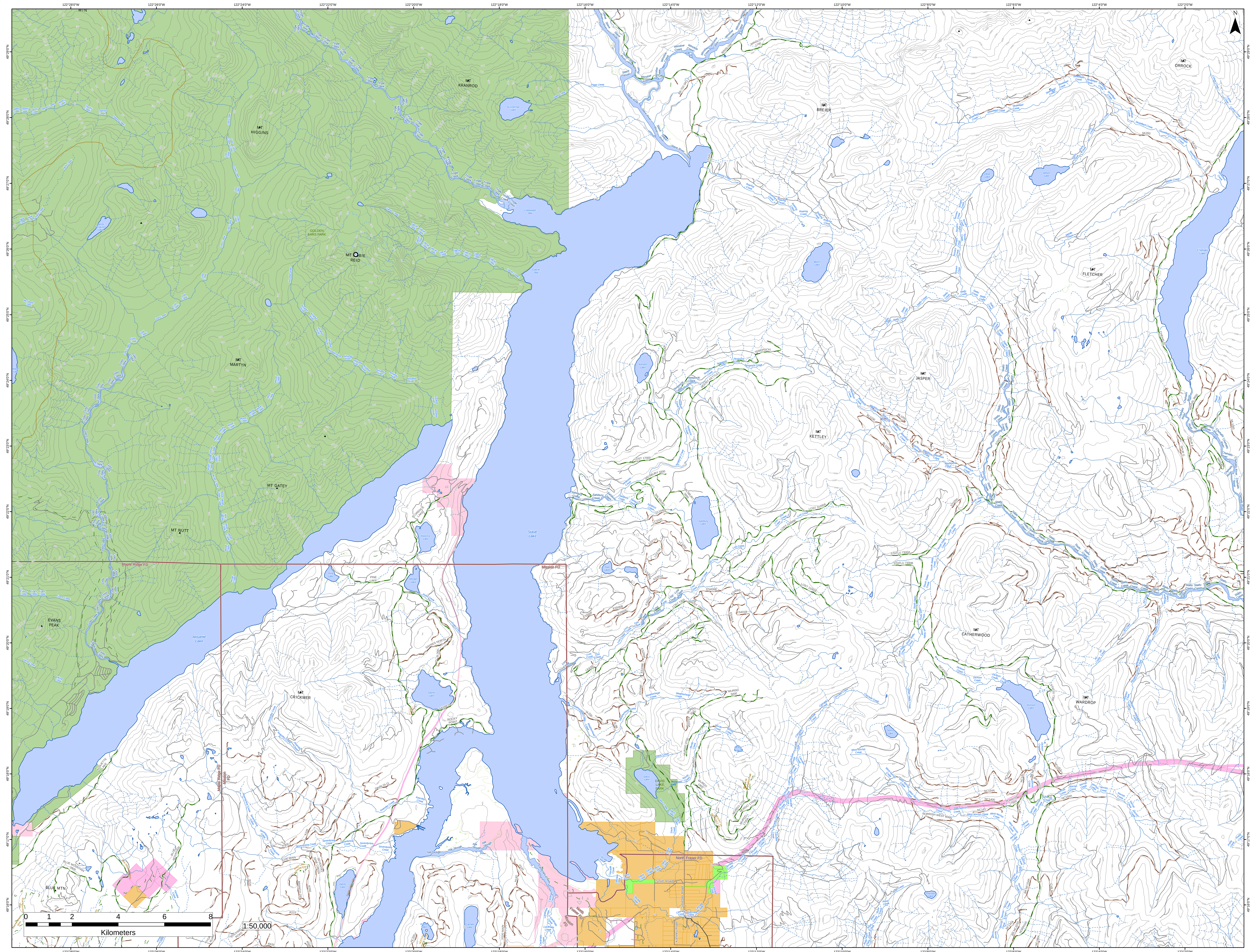

122°28'0"W
122°26'0"W
122°24'0"W
122°22'0"W
122°20'0"W
122°18'0"W
122°16'0"W
122°14'0"W
122°12'0"W
122°10'0"W
122°8'0"W
122°6'0"W
122°4'0"W
122°2'0"W
49°29'0"N
49°28'0"N
49°27'0"N
49°26'0"N
49°25'0"N
49°24'0"N
49°23'0"N
49°22'0"N
49°21'0"N
49°20'0"N
49°19'0"N
49°18'0"N
49°17'0"N
49°16'0"N
N
MT HIGGINS
MT KRANROD
MT BREIER
MT ORROCK
MT JASPER
MT FLETCHER
MT KETTLEY
MT CATHERWOOD
MT WARDROP
MT MARTYN
MT GATEY
MT NUTT
MT CRICKMER
EVANS PEAK
BLUE MTN
MT ROBIE REID
GOLDEN EARS PARK
DAVIS LAKE PARK
Stave Lake
Alouette Lake
Chehalis Lake
Kunzelman Lake
Blinch Lake
Wilson Lake
Olive Lake
Kenyon Lake
Salsbury Lake
Dickson Lake
Sonny Lake
Thurston Lake
Florence Lake
Morgan Lake
Sayres Lake
Pine Lake
Davis Lake
Devils Lake
Cannell Lake
Hoover Lake
Twin Lakes
McKay Lake
Hector Ferguson Lake
Raven Lake
Clearwater Bay
Glacier Bay
Gold Creek
Tingle Creek
Glacier Creek
Alouette River
Moyer Creek
Osprey Creek
Neill Creek
McSween Creek
Evans Creek
Viking Creek
Stave River
Winslow Creek
Papp Creek
Roaring Creek
Terepocki Creek
Salsbury Creek
Lost Creek
Weatherhead Creek
Murdo Creek
Davis Creek
Cascade Creek
Skwellepil Creek
Gerty Creek
Middle Creek
Tessaro Creek
Statlu Creek
South Statlu Creek
Blacklock Creek
Chehalis River
Cohoe Creek
Dickson Creek
All Creek
Margaret Creek
Span Creek
Norrish Creek
West Norrish Creek
Rose Creek
Pretty Creek
Kearsley Creek
Seventynine Creek
Foam Creek
Cardinalis Creek
Isle Slough
Kanaka Creek
Maisal Creek
Maple Ridge FD
Mission FD
North Fraser FD
FLORENCE LAKE
PINE LAKE
ROCKY POINT
SAYRES NORTH
SAYRES
ALOUETTE LAKE
BLUE MOUNTAIN 3800
BLUE MOUNTAIN
SEVENTY NINE CREEK
BRANCH 200
S100 MAIN
K300
K100
R220
R215
R250
Devils DL11
Smith Road
Sylvester Road
Kontney Road
STAVE
WINSLOW
WINSLOW 1700
BR-702-SR1-1
TEREPOCKI
MOUNT KETTLEY
LOST CREEK
LOST 17000
SALSBURY 3300
SALSBURY 2600
SALSBURY
LOST 11000A
LOST 11000B
LOST 11000C
LOST 11000
LOST 7300
LOST 7300A
LOST 7300A1
MURDO 5000
MURDO 3700
MURDO 1900
MURDO 1700
MURDO 1700A
MURDO 1700B
LEASE
SL200
SL300
SK100
SK110
SK112
SK200
CH1000
MYSTERY
CHEHALIS
MAISAL 3600
MAISAL
SPUR E
SPUR G
MA100
STATLU
STATLU 7300
STATLU 7300A
STATLU 7300B
ST1000
DICKSON
BL1000
BL1100
BL1102
BL1103
NORRISH
NORRISH 17000
NORRISH WEST MAIN
NC1400
NC141
NC140
NC142
NC142C
NC154A
NC158A
NC165A
NC145A
NC180A
BR NC104A
BR NC103A
BR NC120B
BR WN220
CYR MN
0 1 2 4 6 8
Kilometers
1:50,000